



# RESILIENCE IN CIVIL SOCIETY: ACHIEVING STRUCTURAL CHANGE THROUGH SYSTEM, COMMUNITY AND INDIVIDUAL INTERVENTION

Chris Hessian, RSW

Art Fisher

Family Service of Western NS



ARCTIC OCEAN

ARCTIC OCEAN

ARCTIC OCEAN

NORTH ATLANTIC OCEAN

NORTH PACIFIC OCEAN

NORTH PACIFIC OCEAN

SOUTH PACIFIC OCEAN

SOUTH ATLANTIC OCEAN

INDIAN OCEAN

SOUTH PACIFIC OCEAN

SOUTHERN OCEAN

SOUTHERN OCEAN

SOUTHERN OCEAN

ANTARCTICA

Greenland  
(DENMARK)

UNITED STATES

CANADA

UNITED STATES

MEXICO

BRAZIL

BOLIVIA

PERU

ARGENTINA

CHILE

RUSSIA

CHINA

INDIA

AUSTRALIA



# NOVA SCOTIA

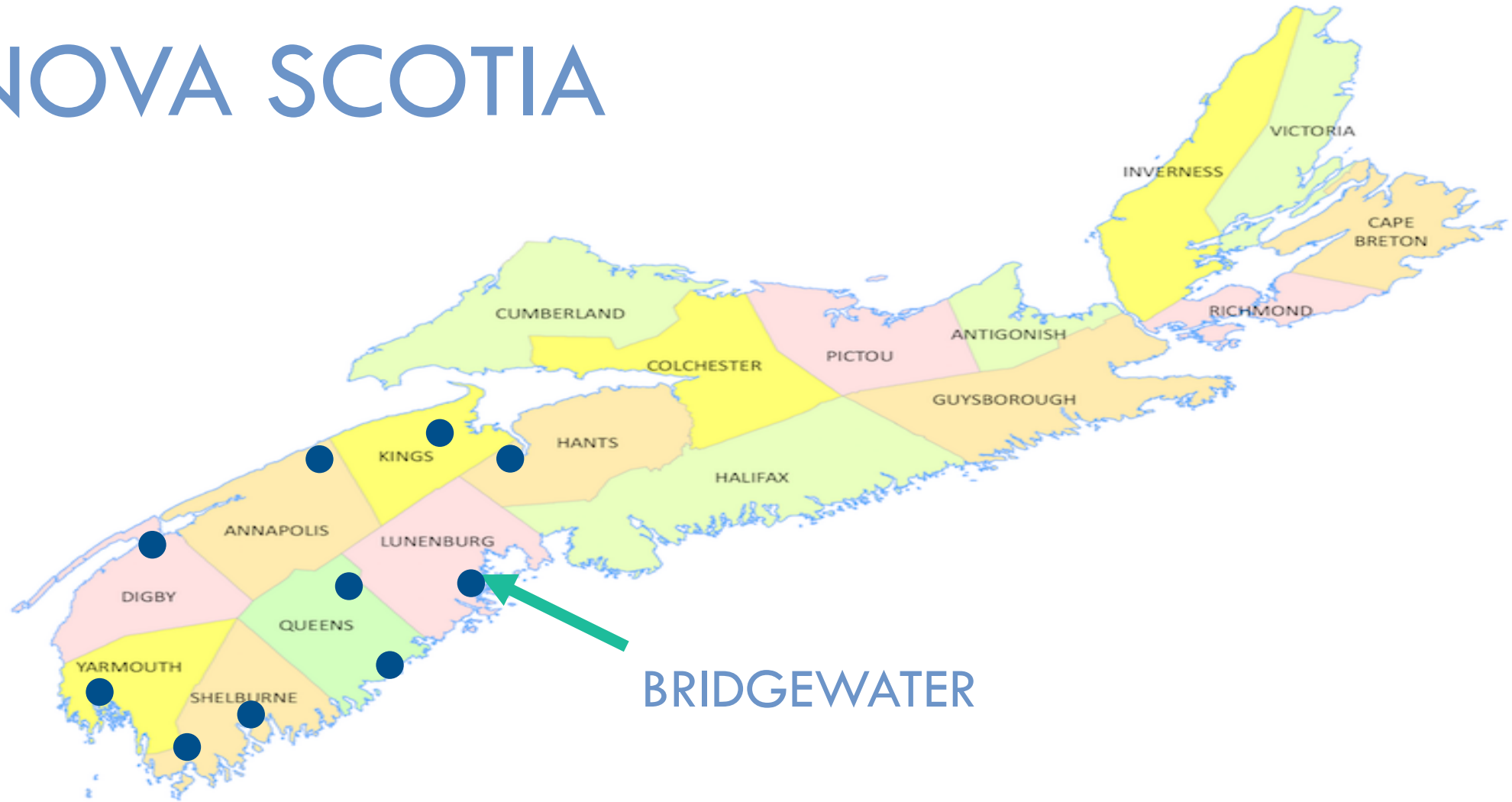

BRIDGEWATER



# FAMILY SERVICE OF WESTERN NOVA SCOTIA

FREEMAN HOUSE  
BRIDGEWATER, NS



# LEARNING OBJECTIVES

- Explore civil society's abdication of responsibility for structural violence
- Transform individual therapeutic intervention and challenge the concept of ethical accountability
- Engage the informal end of the restorative continuum to prevent violence at the individual, community and system level through community collaboration
- Explore methods for achieving Collaborative Coordinated Access that fosters accountability and restores relationships
- Outline strategies that will address barriers to achieving collective impact through community collaboration

“The concept of personhood that figures most prominently in contemporary Western ethical and political theory is that of the independent, rational, self-aware, self-reliant, self-interested individual thoroughly (if not obsessively) engaged in the autonomous pursuit of his interests”



(Baylis, 2012, p. 112)

# RELATIONAL THEORY



No one is fully independent... the view of individuals as isolated social units is not only false but impoverished: much of who we are and what we value is rooted in our relationships and affinities with others... all persons are, to a significant degree, socially constructed... their identities, values, concepts, and perceptions are, in large measure, products of their social environment



LOOKING FOR THE  
UNEXPECTED  
FABULOUSNESS WITHIN  
EACH OF US

DIRECT VIOLENCE

VISIBLE

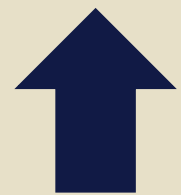

INVISIBLE

COMMUNITY VIOLENCE

STRUCTURAL VIOLENCE

(Galtung, 1990)

# FAIR + EXPLICIT PRACTICE

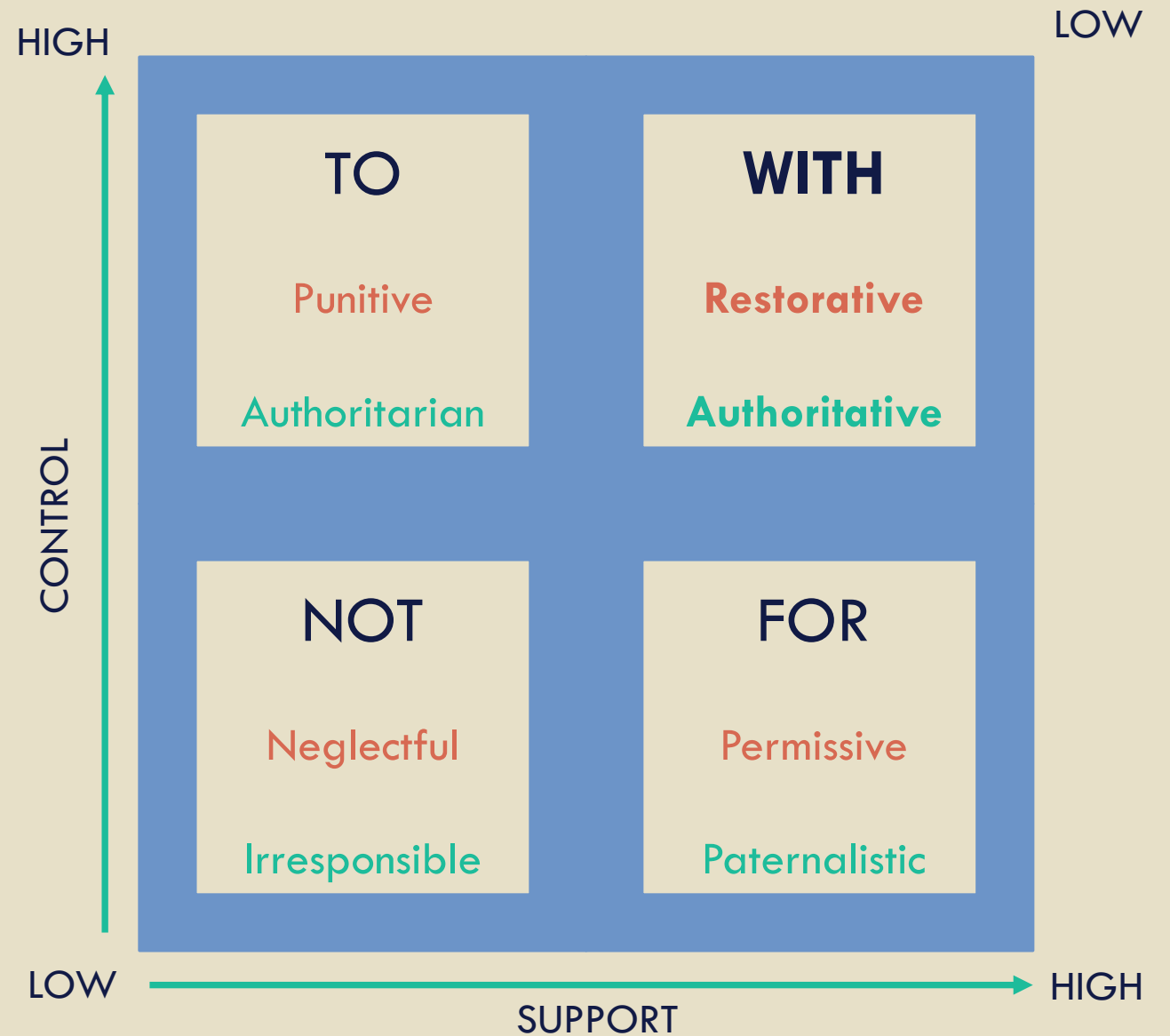

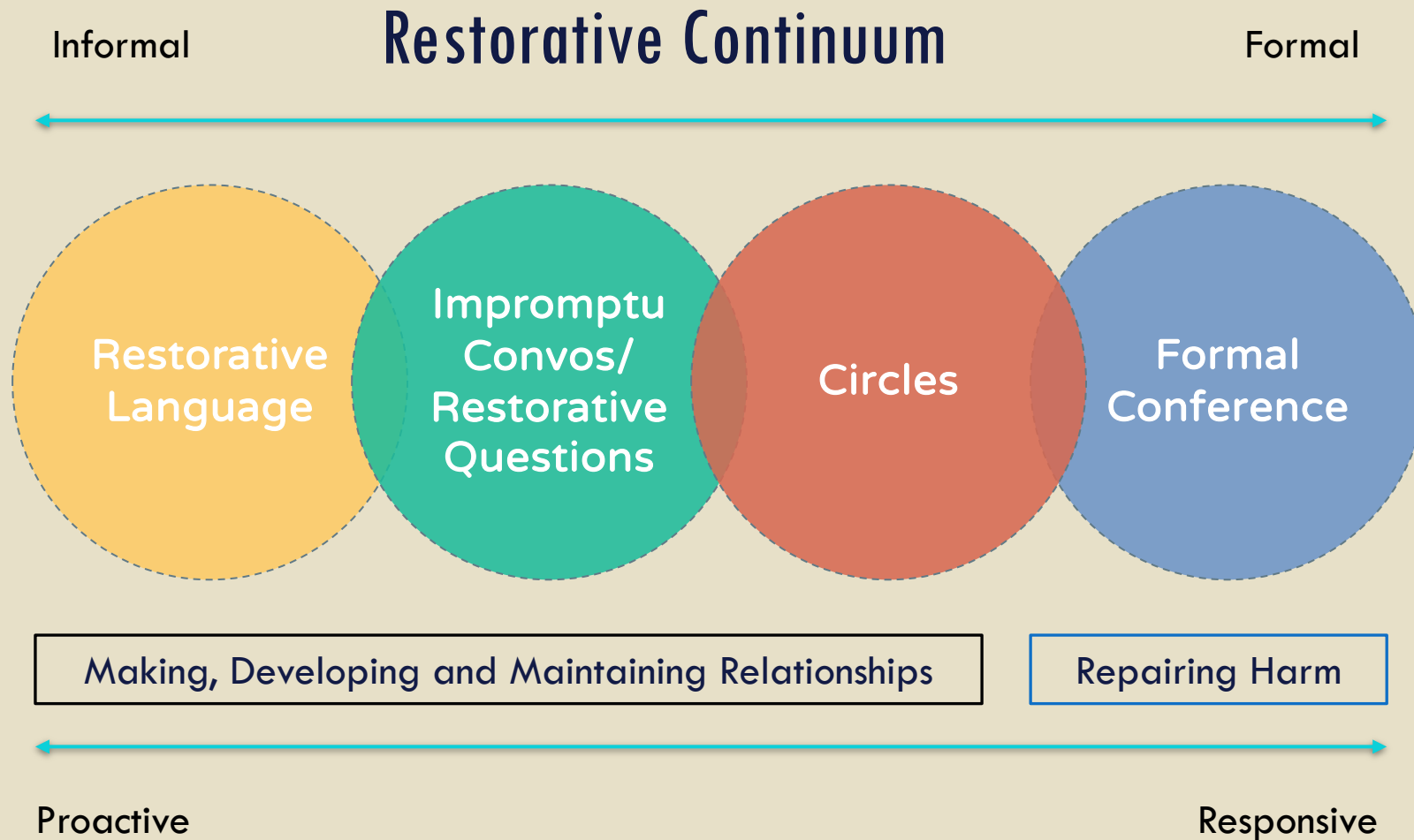

# RESTORATIVE APPROACHES

- As a community we embrace person-centered practice, meeting our clients where they are at, working *with* and supporting them as they navigate challenges and successes in their lives
- If we embrace Restorative Practices in our social structures and community based work it will allow us to:
  - ▶ Challenge ourselves to alter the way we think about relationships and community development
  - ▶ Utilize integrative ways to practice that compliment traditional approaches and practices, giving voice and encouraging accountability through reflection
  - ▶ Develop capacity in communities and institutions to achieve prevention

# INDIVIDUAL LEVEL



COMMUNITY LEVEL

INDIVIDUAL LEVEL

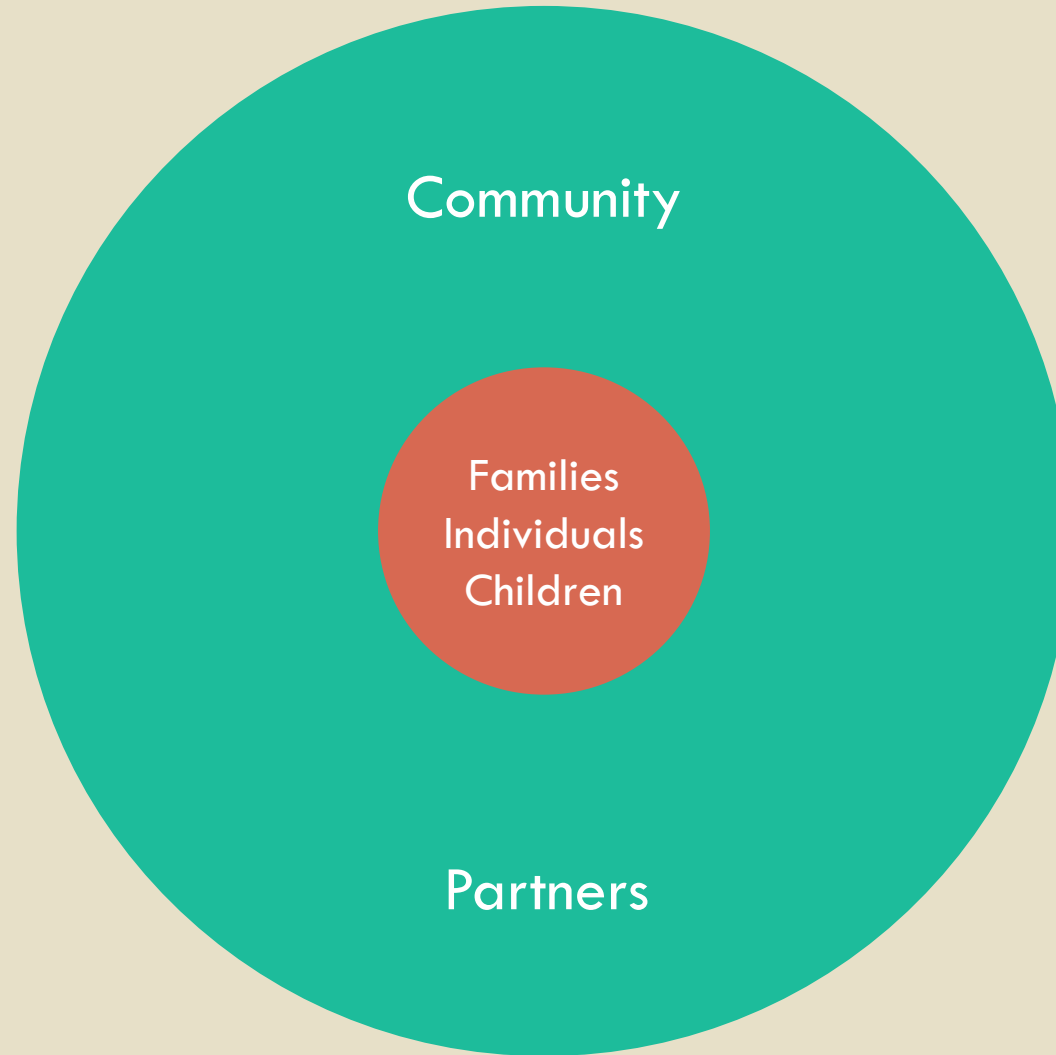

GOVERNMENT LEVEL

COMMUNITY LEVEL

INDIVIDUAL LEVEL

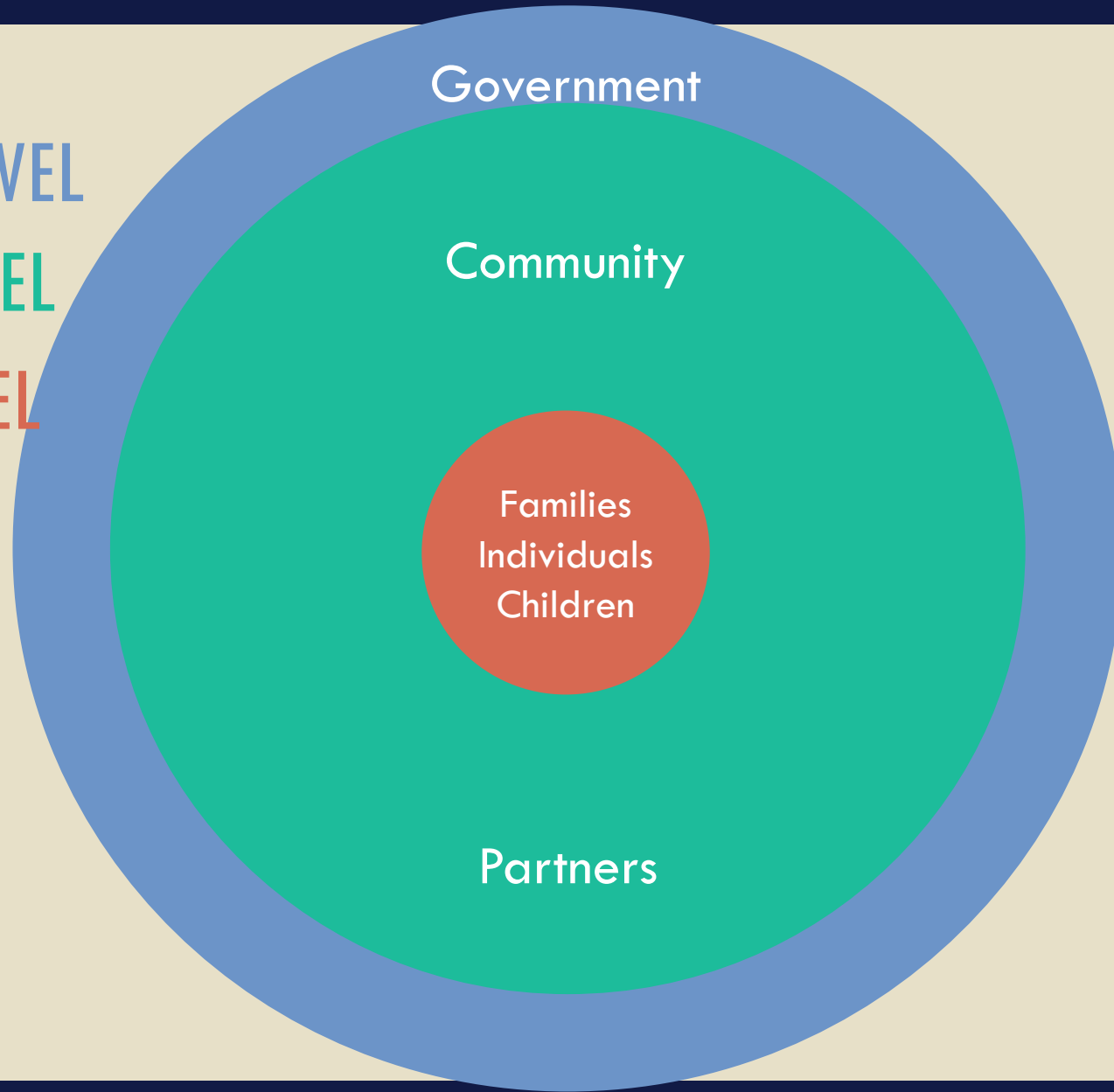

Government

Community

Families  
Individuals  
Children

Partners

Government

GOVERNMENT LEVEL

COMMUNITY LEVEL

INDIVIDUAL LEVEL

\* **COMMUNITY HUB**

Families  
Individuals  
Children

\* **COORDINATED ACCESS**



GOVERNMENT LEVEL

COMMUNITY LEVEL

INDIVIDUAL LEVEL

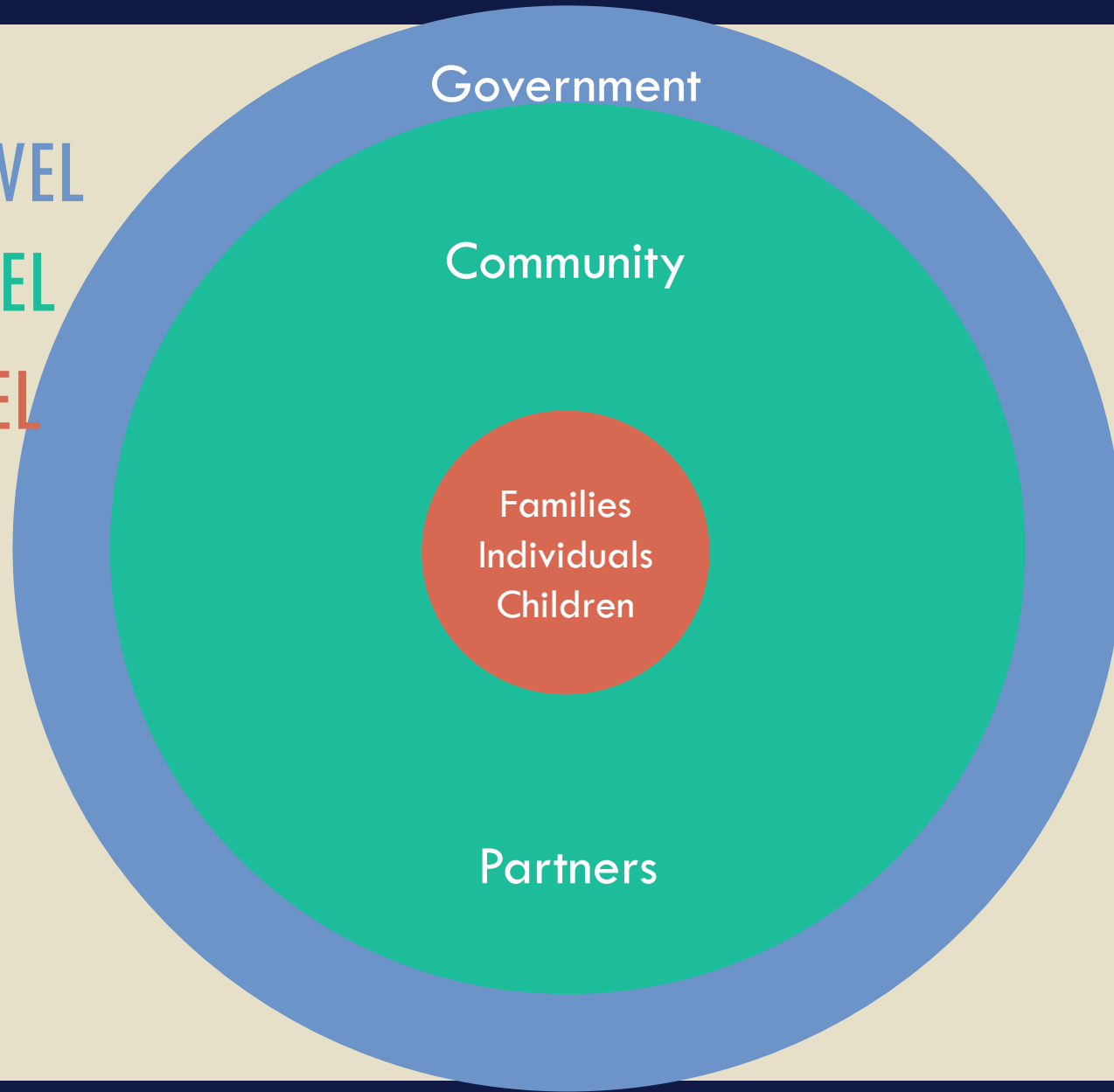

Worker-Centered  
**Person-Centered**

Input Focused  
**Outcome-Focused**

Discipline Driven  
**Inquiry Driven**

Complex Case  
**Complex Approach**

Competitive  
**Collaborative**

Turf to Defend  
**Turf as Community**

\* COMMUNITY COLLABORATION

**Culture Diversity**  
Income  
Housing  
Sexuality Gender  
Education & Literacy  
Childhood Experiences  
Employment Work Conditions  
Biology/Genetic Endowment  
Food Security  
Access to Services  
Inclusion  
Health Behaviours  
Physical Environment

(Gill & Theriault, 2005)

# THE IMPORTANCE OF RELATIONSHIPS

- ▶ Encourages folks to have increased comfort and ownership during difficult conversations and provides the level of trust that is necessary for open and honest communication
- ▶ Hanging in there with those we have the privilege of working with, our community partners and the systems we all work within to achieve violence prevention

# INTEGRATING RESTORATIVE PRACTICES

## Restorative Practice Check List

- Practice is Explicit
- Practice is Fair
- Focus on Repairing Harm and Building/Restoring Relationships
- Fosters Empathy, Responsibility and Accountability
- Promotes the Likelihood of Positive Behavioural Change

(Wachtel, 1999)

# ACHIEVING COLLECTIVE IMPACT: ADDRESSING BARRIERS

- What is Ultimately Required?
- Collective Critical Reflection
- Silence the Attack



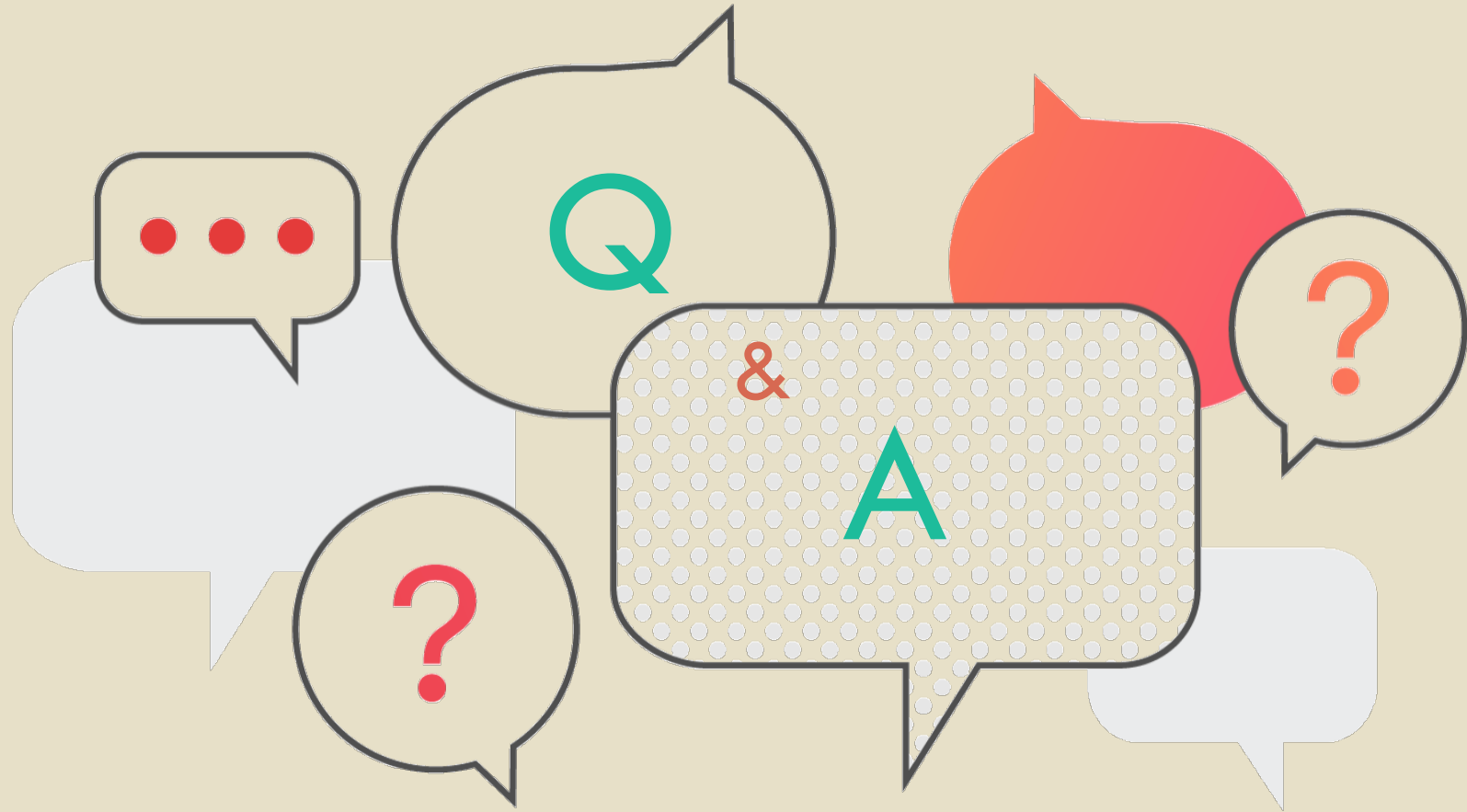

# SELECT BIBLIOGRAPHY

- Afifi, T., McTavish, J., Turner, S., MacMillan, H., & Wathen, N. (2018). The relationship between child protection contact and mental health outcomes among Canadian adults with a child abuse history. *Child Abuse & Neglect*, *79*, 22-30.
- Åkerstrøm Andersen, N. (2007). Creating the client who can create himself and his own fate – the tragedy of the citizens' contract. *Qualitative Sociology Review*, *3*(2), 119-143.
- Bernard, W.T. [Canadian Association of Social Workers]. (2017, Oct 20). *Webinar Series Part 1: An Introduction to Anti-Black Racism* [Video File]. Retrieved from <https://www.youtube.com/watch?v=7pHjnm72v4>
- Creighton, G., Oliffe, J., Ogradniczuk, J., & Frank, B. (2017). "You've gotta be that tough crust exterior man": Depression and suicide in rural-based men. *Qualitative Health Research*, *27*(12), 1882-1891.
- Evans, J., Frank, B., Oliffe, J., & Gregory, D. (2011). Health, Illness, Men and Masculinities (HIMM): a theoretical framework for understanding men and their health. *Journal of Men's Health*, *8*(1), 7-15.
- Fraser, H., & Seymour, K. (2017). *Understanding Violence and Abuse: An anti-oppressive practice perspective*. Halifax, NS: Fernwood Publishing.
- Galtung, J. (1990). Cultural Violence. *Journal of Peace Research*, *27*(3), 291-305.
- Gill, C., & Theriault, L. (2005). Connecting Social Determinants of Health and Woman Abuse: A Discussion Paper, presented at 2nd Atlantic Summer Institute on Healthy and Safe Communities: Finding Common Ground: Creating a Healthier and Safer Atlantic Canada, P.E.I., August 2005. New Brunswick: University of New Brunswick.
- Krishnan, S. (2005). Do structural inequalities contribute to marital violence? *Violence Against Women*, *11*(6), 759-775.
- The Nova Scotia Trauma Informed Network <http://www.novascotiatraumainformednetwork.org>
- Visher, C., Harrell, A., Newmark, L., & Yahner, J. (2008). Reducing intimate partner violence: an evaluation of a comprehensive justice system-community collaboration. *Criminology & Public Policy*, *7*(4), 495-523.
- Wendt, S. (2010). Building and sustaining local co-ordination: An Australian rural community responds to domestic and family violence. *British Journal of Social Work*, *40*, 44-62.